

**NOTES**

- 1 - THIS SURVEY (OR MAP) HAS BEEN PREPARED PURSUANT TO THE REGULATIONS OF CONNECTICUT STATE AGENCIES SECTIONS 20-300B-1 THRU 20 AND THE "STANDARDS FOR SURVEYS AND MAPS IN THE STATE OF CONNECTICUT" AS ADOPTED BY THE CONNECTICUT ASSOCIATION OF LAND SURVEYORS, INC. ON SEPTEMBER 26, 1996:  
  
TYPE OF SURVEY : PROPERTY SURVEY.  
BOUNDARY DETERMINATION CATEGORY : DEPENDENT RESURVEY  
CLASS OF ACCURACY : CLASS "A-2"
- 2 - BEARINGS BASED ON N.A.D. 83.
- 3 - (50) DENOTES BRISTOL ASSESSOR'S MAP LOT NUMBER
- 4 - AREA OF LOT 49-50 = 40,918 S.F.±  
AREA OF LOT 61-1A = 13,293 S.F.±  
AREA OF LOT 61-2 = 2982 S.F.±

**MAP REFERENCES**

- 1 - SURVEY OF PROPERTY PREPARED FOR THE H. J. MILLS, INC. 149 CHURCH STREET BRISTOL, CONNECTICUT SCALE 1" = 20' DATE : JANUARY 6, 1989 REVISED 2/13/19 DAVID C. HINTZ R.L.S.
- 2 - MAP SHOWING EXCHANGE OF LAND BETWEEN BRISTOL BANK AND TRUST COMPANY AND H. J. MILLS INC. BRISTOL, CONN. SCALE 1" = 40' AUG. 1939 SPERRY & BUELL INC.
- 3 - MAP SHOWING DRAINAGE EASEMENT TO BE ACQUIRED FROM LOT 50 & 61-A H.J. MILLS, INC. CHURCH ST. BRISTOL, CT. BY THE CITY OF BRISTOL, CONN. SCALE 1"=20' JAN. 19, 1988 CARDINAL ENGINEERING ASSOCIATES, INC.
- 4 - PORTIONS OF LAND OF VETRANO BROTHERS, INC. BRISTOL, CONN. OCTOBER 1954 SCALE 1"=20' W. C. LEFEVRE CE
- 5 - MAP OF PROPERTY OF VETRANO BROTHERS, INCORPORATED BRISTOL, CONN. MARCH 1951 REVISED TO 7/7/58 SCALE 1"=20' W. C. LEFEVRE
- 6 - MAP SHOWING PROPERTY OWNED BY MICHALE E. & DANIEL E. LAURENTANO AND AMELIA DESMOND CHURCH STREET BRISTOL, CONN. SCALE : 1" = 20' JANUARY 28, 1980
- 7 - LOT LINE REVISION MAP FOR WALGREENS STORE #10203 DEVELOPER/OWNER 107 SOUTH STREET CORP. #25 MAIN STREET BRISTOL, CT. SCALE : 1" = 20' DATE : JULY 1, 2005 REVISED TO 12/5/05 KRATZERT JONES & ASSOCIATES, INC.

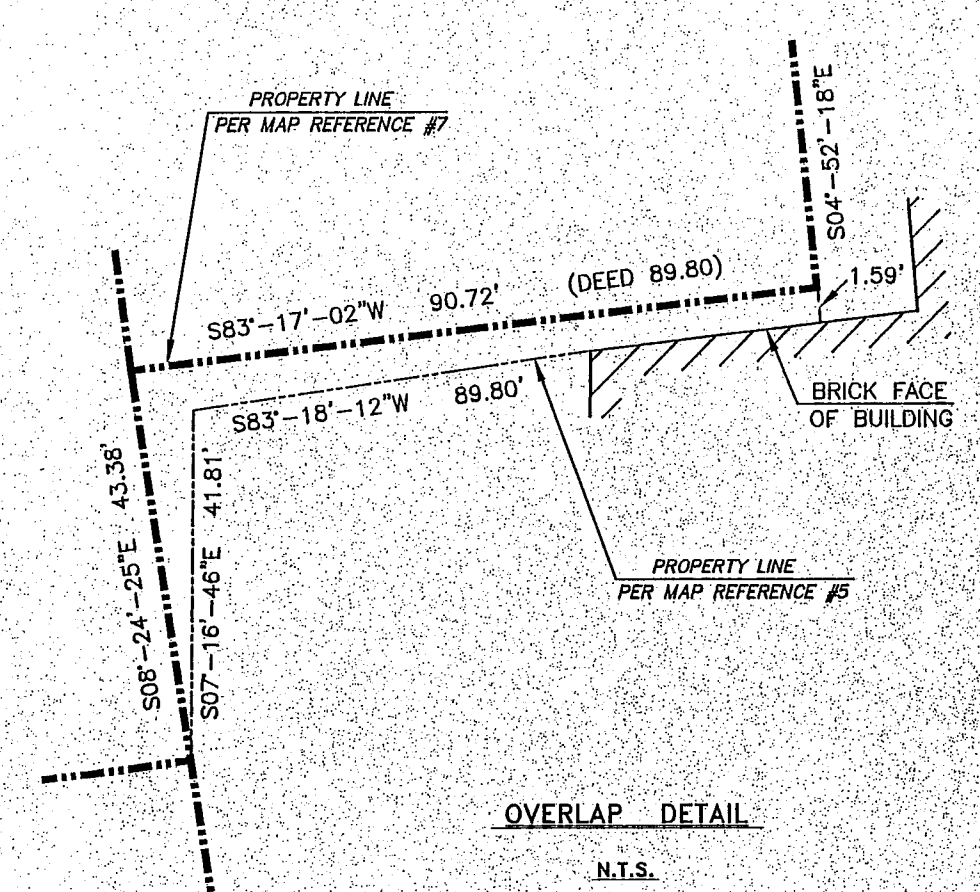

**DRAFT**

TO MY KNOWLEDGE AND BELIEF THIS MAP IS SUBSTANTIALLY CORRECT AS NOTED HEREON  
PETER W. FORREST L.S. 11344 DATE

DEPARTMENT OF PUBLIC WORKS			
DIVISION OF ENGINEERING			
CITY OF BRISTOL			
CONNECTICUT			
MAP OF LOTS			
49-50, 61-1A AND 61-2			
OWNED BY THE CITY OF BRISTOL			
CHURCH STREET BRISTOL, CT.			
DESIGNED	CONTRACT NO.	DATE	JAN. 20
DRAWN DRB	FIELD BOOK	SCALE	1" = 20'
CHECKED PWF	NB-431	SHEET	1 OF 1